

# Foundation Plan - Crawl Space

SCALE: 1/4"=1'-0" (22x34) 1/8"=1'-0" (11x17)

## CONSTRUCTION ASSEMBLIES:

- T THE FOLLOWING KEYNOTES REFERENCE THE SYMBOLS AS SHOWN ON PLANS
- A. ROOF CONSTRUCTION:  
COMPOSITION ROOF SHINGLES ON UNDERLAYMENT ON ROOF SHEATHING ON ROOF FRAMING MEMBERS (AS NOTED ON FRAMING PLANS).  
CEILING: 5/8" GYPSUM BOARD WITH INSULATION ABOVE.
- B1. TYPICAL SIDING WALL CONSTRUCTION:  
SIDING ON WATER RESISTANT BARRIER ON EXTERIOR WALL SHEATHING ON 2x4 OR 2x6 STUDS, 16" O.C. U.N.O. W/ INSULATION IN CAVITIES.  
INTERIOR: 1/2" GYPSUM BOARD.
- B2. TYPICAL BRICK VENEER WALL CONST.:  
ADHERED THINSET BRICK VENEER (INSTALLED PER MFR'S SPECS.) OVER WATER RESISTANT BARRIER ON EXTERIOR WALL SHEATHING ON 2x4 OR 2x6 STUDS, 16" O.C. W/ INSULATION IN CAVITIES.
- B. TYPICAL FLOOR CONSTRUCTION:  
FINISHED FLOORING ON 3/4" FLOOR SHEATHING ON FLOOR FRAMING AS NOTED ON STRUCTURAL DRAWINGS.  
MAIN FLOOR CEILING: 5/8" GYPSUM BOARD.
- C. CONCRETE SLAB CONSTRUCTION:  
CONCRETE SLAB OVER 10 MIL. POLYETHYLENE VAPOUR BARRIER OVER 6" MINIMUM GRANULAR FILL.

## GENERAL BASEMENT PLAN NOTES:

- ALL UNDIMENSIONED PARTITIONS (F-F) ARE 3 1/2" ROUGH UNLESS NOTED OTHERWISE.
- STRUCTURAL FOUNDATION PLANS SHALL BE BY OTHERS. SEE STRUCTURAL FOUNDATION AND FRAMING PLANS FOR STEEL COLUMN, STEEL BEAM, WOOD POST SIZES, AND DIMENSIONS.
- IF MAIN FLOOR FRAMING IS TO BE INSTALLED BEFORE CONCRETE FLOOR, PROVIDE THE FOLLOWING:
  - AT PAD FOOTINGS, PROVIDE 8"x8" CONCRETE PEDESTAL FLUSH WITH CONCRETE FLOOR FOR ATTACHMENT OF POST BASE
  - AT CONTINUOUS FOOTINGS UNDER FRAMING BEARING WALLS, PROVIDE 6" WIDE CONTINUOUS CONCRETE STEM, TOP OF STEM FLUSH WITH CONCRETE FLOOR & CENTERED ON FOOTING.
- ALL ANGLED PARTITIONS ARE 45 DEGREES UNLESS NOTED OTHERWISE.
- FOR ADDITIONAL INFORMATION SEE GENERAL NOTES AND DETAILS.

## BASEMENT PLAN KEYNOTES:

- # THE FOLLOWING KEYNOTES REFERENCE THE SYMBOLS AS SHOWN ON PLANS:
- 1. DROP TOP OF FOUNDATION AT OVERHEAD GARAGE DOOR.
- 2. DROP TOP OF FOUNDATION AT SERVICE DOOR.
- 3. PROVIDE WINDOW WELL AS SPECIFIED BY BUILDER. CLEAR DIMENSIONS OF WELL SHALL BE 36"x36" MINIMUM W/ LADDER AT EGRESS WINDOWS.
- 4. PROVIDE 5/8" TYPE 'X' GYPSUM BOARD ON WALLS AND CEILINGS UNDER ACCESSIBLE ENCLOSED STAIRS.
- 5. LINE OF FRAMING ABOVE.
- 6. LINE OF STOOP ABOVE.
- 7. FLOOR DRAIN.
- 8. BEAM POCKET.
- 9. SUMP PIT.
- 10. SANITARY PUMP.
- 11. HANDRAIL.
- 12. EMERGENCY EGRESS: WINDOW SHALL COMPLY WITH GOVERNING FIRE & BUILDING CODES. MAXIMUM SILL HEIGHT OF EGRESS WINDOWS SHALL BE NO MORE THAN 44" A.F.F.
- 13. SINK
- 14. REFRIDGERATOR
- 15. BASE CABINETS.
- 16. UPPER CABINETS.
- 17. WATER CLOSET.
- 18. LAV. SINK.
- 19. SHOWER (SIZE PER PLAN).
- 20. SHELVES PER BUILDER SPEC.
- 21. LINE OF SHELF ABOVE.
- 22. ROD & SHELF.
- 23. SELF-LATCHING/SELF-CLOSING SOLID CORE DOOR.
- 24. LINE OF FOUNDATION BELOW.
- 25. GYPSUM BOARD SOFFIT/ARCH. HEIGHT AS NOTED.
- 26. HALF WALL @ 36" A.F.F. W/ HOOD CAP.
- 27. INTERIOR GUARDRAIL W/ BALUSTERS TO BE SPACED SUCH THAT 4" SPHERE CANNOT PASS BETWEEN BALUSTERS.
- 28. LINE OF TRAY CEILING.
- 29. PREFABRICATED FIREPLACE, ELECTRIC, AS SPECIFIED BY BUILDER.
- 30. HALF WALL +34 1/2" A.F.F. W/ COUNTERTOP PER PLAN.
- 31. FUTURE SOLAR PANEL CONDUIT PLUMBING TO RUN THROUGH 3 1/2" x 12" CHASE IN WALL.
- 32. FROST PROOF HOSE BIBB.
- 33. A/C CONDENSER - FIELD VERIFY LOCATION.

ISSUE DATE: 11-13-2023
REVISIONS
12/21/23 - WALL HEIGHT, REV.

**Fairland Commons**  
Lexington, Massachusetts



1250 Old York Road, Unit 201  
Warminster, PA 18974  
267-317-4400

JOB NO: SF230225.00 PROJ MGR: BAM  
DRAWN: LE CHECKED: XXXX  
FOUNDATION PLAN - CRAWL SPACE

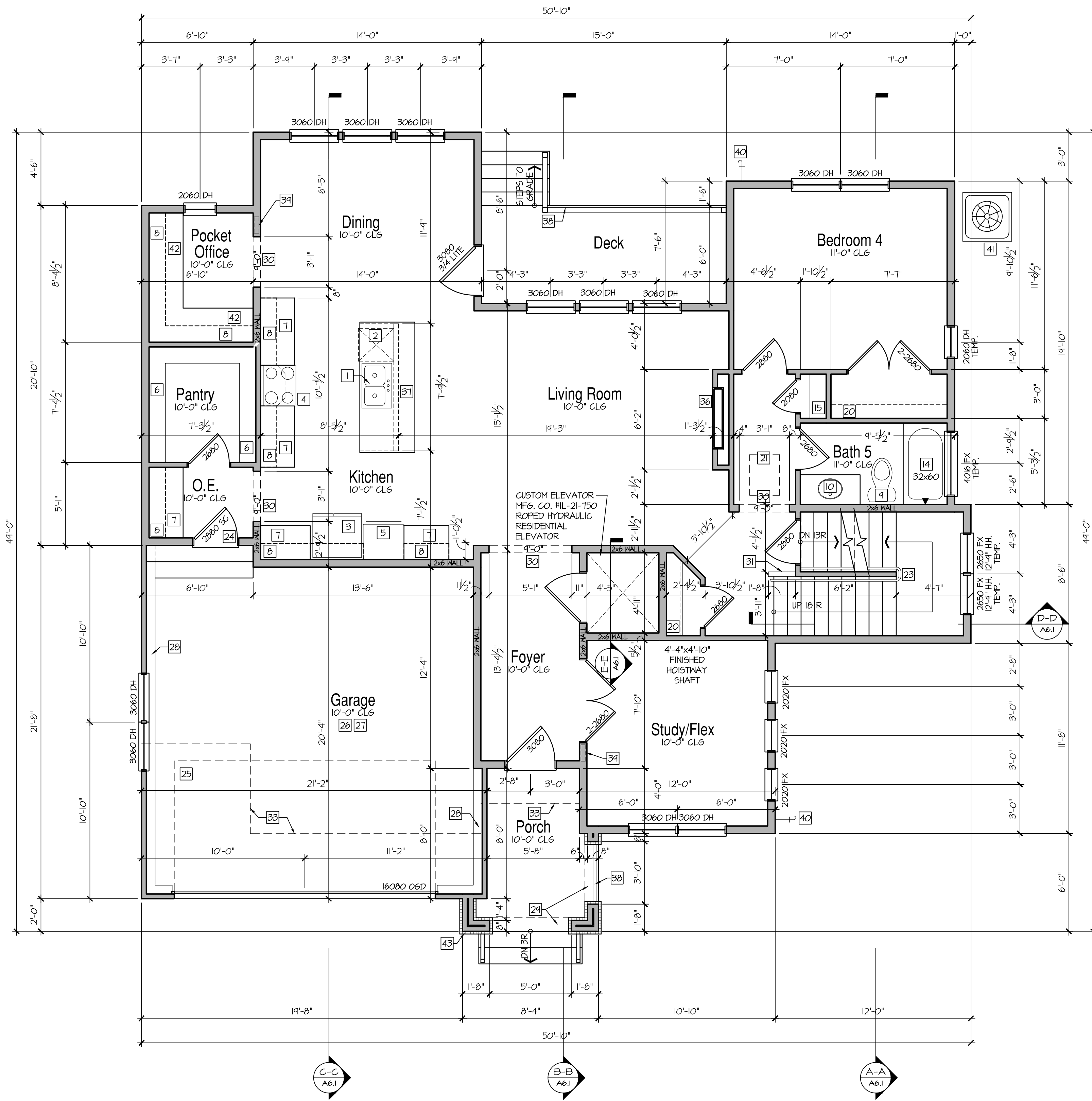

**Main Floor Plan**  
 SCALE: 1/4"=1'-0" (22x34) 1/8"=1'-0" (11x17)

**CONSTRUCTION ASSEMBLIES:**

- T THE FOLLOWING KEYNOTES REFER TO THE SYMBOLS AS SHOWN ON PLANS.
- A. **ROOF CONSTRUCTION:** COMPOSITION ROOF SHINGLES ON UNDERLAYMENT ON ROOF SHEATHING ON ROOF FRAMING MEMBERS (AS NOTED ON FRAMING PLANS). CEILING: 5/8" GYPSUM BOARD WITH INSULATION ABOVE.
- B1. **TYPICAL SIDING WALL CONSTRUCTION:** SIDING ON WATER RESISTANT BARRIER ON EXTERIOR WALL SHEATHING ON 2x4 OR 2x6 STUDS, 16" O.C. UNO. W/ INSULATION IN CAVITIES.
- B2. **TYPICAL BRICK VENEER WALL CONST.:** ADHERED THIN BRICK VENEER (INSTALLED PER MFR'S SPECS.) OVER WATER RESISTANT BARRIER ON EXTERIOR WALL SHEATHING ON 2x4 OR 2x6 STUDS, 16" O.C. W/ INSULATION IN CAVITIES.
- B. **TYPICAL FLOOR CONSTRUCTION:** FINISHED FLOORING ON 3/4" FLOOR SHEATHING ON FLOOR FRAMING AS NOTED ON STRUCTURAL DRAWINGS. MAIN FLOOR CEILING: 5/8" GYPSUM BOARD.
- C. **CONCRETE SLAB CONSTRUCTION:** CONCRETE SLAB OVER 10 MIL. POLYETHYLENE VAPOR BARRIER OVER 8" MINIMUM GRANULAR FILL.

**GENERAL FLOOR PLAN NOTES:**

- ALL UNDIMENSIONED PARTITIONS (P-T) ARE 3/2" ROUGH UNLESS NOTED OTHERWISE.
- ALL EXTERIOR DIMENSIONS ARE TO FACE OF STUDS UNLESS NOTED OTHERWISE.
- ALL ANGLED PARTITIONS ARE 45 DEGREES UNLESS NOTED OTHERWISE.
- WINDOW SUPPLIER TO VERIFY AT LEAST ONE WINDOW IN ALL BEDROOMS MEETS ALL EMERGENCY EGRESS REQUIREMENTS.
- ALL ELECTRICAL AND MECHANICAL EQUIPMENT, METER LOCATIONS, ETC. SHALL BE CONFIRMED BY MECHANICAL AND ELECTRICAL CONTRACTORS.
- CONTRACTORS SHALL COORDINATE WITH BUILDER PRIOR TO RELOCATION OF EQUIPMENT AND METERS.
- ALL TRUSSES TO BEAR ON EXTERIOR WALLS AND/OR GIRDER TRUSS UNLESS NOTED OTHERWISE.
- TRUSS MFG. TO SIZE MEMBERS, FASTENERS, HANGERS & SET SPACING FOR ALL TRUSSES.
- FOR ADDITIONAL INFORMATION SEE GENERAL NOTES AND DETAILS.
- TYPICAL WINDOW HEAD HEIGHTS SHALL BE 8'-0" A.F.F. (U.N.O.) W/ 1'-1/8" AND 9'-1/8" CL.G. AND 7'-6" A.F.F. (U.N.O.) W/ 8'-6" CL.G.

**FLOOR PLAN KEYNOTES:**

- # THE FOLLOWING KEYNOTES REFER TO THE SYMBOLS AS SHOWN ON PLANS.
- 1. SINK W/ GARBAGE DISPOSAL.
- 2. DISHWASHER.
- 3. REFRIGERATOR.
- 4. RANGE W/ HOOD.
- 5. OVEN/MICROWAVE.
- 6. PANTRY SHELVES PER BUILDER SPEC.
- 7. BASE CABINETS.
- 8. UPPER CABINETS.
- 9. WATER CLOSET.
- 10. LAV. SINK.
- 11. SHOWER (SIZE PER PLAN).
- 12. SHOWER SEAT 18" A.F.F.
- 13. FREESTANDING TUB.
- 14. TUB/SHOWER (SIZE PER PLAN).
- 15. LINEN SHELVES PER BUILDER SPEC.
- 16. WASHER.
- 17. DRYER.
- 18. LAUNDRY SINK.
- 19. LINE OF SHELF ABOVE.
- 20. ROD & SHELF.
- 21. ATTIC ACCESS (22"x30" UNO.).
- 22. 22"x30" VERTICAL ATTIC ACCESS, FRICTION FIT INTO FRAMING.
- 23. HANDRAIL.
- 24. SELF-LATCHING/SELF-CLOSING SOLID CORE DOOR.
- 25. LINE OF OVERHEAD GARAGE DOOR IN OPEN POSITION.
- 26. PROVIDE 5/8" TYPE "X" GYPSUM BOARD IN GARAGE AS REQUIRED BY CODE.
- 27. SLOPE GARAGE FLOOR 1/8" PER FOOT TOWARD GARAGE DOOR OPENING.
- 28. LINE OF FOUNDATION BELOW.
- 29. LINE OF SOFFIT ABOVE (REFER TO EXTERIOR ELEVATIONS FOR HEIGHTS AND DETAILS).
- 30. GYPSUM BOARD SOFFIT/ARCH. HEIGHT AS NOTED.
- 31. HALF WALL @ 36" A.F.F. W/ WOOD CAP.
- 32. INTERIOR GUARDRAIL W/ BALUSTERS TO BE SPACED SUCH THAT 4" SPHERE CANNOT PASS BETWEEN BALUSTERS.
- 33. LINE OF FRAMING ABOVE.
- 34. LINE OF FRAMING BELOW.
- 35. LINE OF TRAY CEILING.
- 36. PREFABRICATED FIREPLACE, ELECTRIC, AS SPECIFIED BY BUILDER.
- 37. HALF WALL +34 1/2" A.F.F. W/ COUNTERTOP PER PLAN.
- 38. EXTERIOR GUARDRAIL W/ BALUSTERS TO BE SPACED SUCH THAT 4" SPHERE CANNOT PASS BETWEEN BALUSTERS.
- 39. FUTURE SOLAR PANEL CONDUIT PLUMBING TO RUN THROUGH 3 1/2" x 12" CHASE IN WALL.
- 40. FROST PROOF HOSE BIBB.
- 41. A/C CONDENSER - FIELD VERIFY LOCATION.
- 42. DESKTOP.
- 43. THIN BRICK VENEER - REFER TO ELEVATIONS. SEE GENERAL NOTES.

ISSUE DATE: 11-13-2023  
 REVISIONS  
 12/21/23 - WALL, HEIGHT, REV.

**Fairland Commons**  
 Lexington, Massachusetts



1250 Old York Road, Unit 201  
 Warminster, PA 18974  
 267-317-4400

JOB NO: SF230225.00 PROJ MGR: BAM  
 DRAWN: LE CHECKED: XXX  
 MAIN FLOOR PLAN

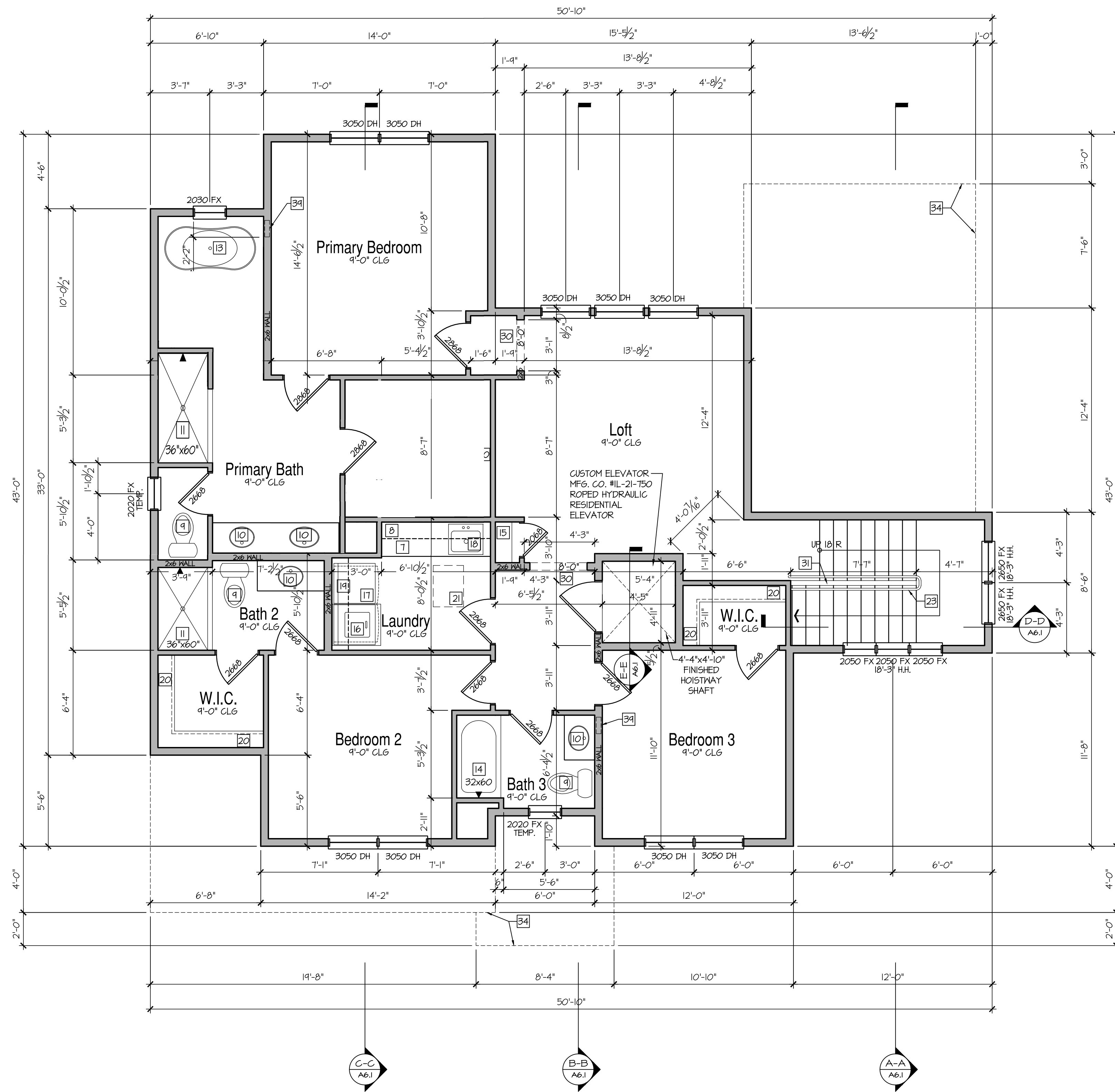

# Upper Floor Plan

SCALE: 1/4"=1'-0" (22x34) 1/8"=1'-0" (11x17)

## CONSTRUCTION ASSEMBLIES:

T THE FOLLOWING KEYNOTES REFERENCE THE SYMBOLS AS SHOWN ON PLANS

- A. ROOF CONSTRUCTION:  
COMPOSITION ROOF SHINGLES ON UNDERLAYMENT ON ROOF SHEATHING ON ROOF FRAMING MEMBERS (AS NOTED ON FRAMING PLANS).  
CEILING: 5/8" GYPSUM BOARD WITH INSULATION ABOVE.
- B1. TYPICAL SIDING WALL CONSTRUCTION:  
SIDING ON WATER RESISTANT BARRIER ON EXTERIOR WALL SHEATHING ON 2x4 OR 2x6 STUDS, 16" O.C. UNO. W/ INSULATION IN CAVITIES.
- B2. TYPICAL BRICK VENEER WALL CONST.:  
ADHERED THINSET BRICK VENEER (INSTALLED PER MFR'S SPECS.) OVER WATER RESISTANT BARRIER ON EXTERIOR WALL SHEATHING ON 2x4 OR 2x6 STUDS, 16" O.C. W/ INSULATION IN CAVITIES.
- B. TYPICAL FLOOR CONSTRUCTION:  
FINISHED FLOORING ON 3/4" FLOOR SHEATHING ON FLOOR FRAMING AS NOTED ON STRUCTURAL DRAWINGS.  
MAIN FLOOR CEILING: 5/8" GYPSUM BOARD.
- C. CONCRETE SLAB CONSTRUCTION:  
CONCRETE SLAB OVER 10 MIL. POLYETHYLENE VAPOR BARRIER OVER 8" MINIMUM GRANULAR FILL.

## GENERAL FLOOR PLAN NOTES:

- ALL UNDIMENSIONED PARTITIONS (#T) ARE 3/2" ROUGH UNLESS NOTED OTHERWISE.
- ALL EXTERIOR DIMENSIONS ARE TO FACE OF STUDS UNLESS NOTED OTHERWISE.
- ALL ANGLED PARTITIONS ARE 45 DEGREES UNLESS NOTED OTHERWISE.
- WINDOW SUPPLIER TO VERIFY AT LEAST ONE WINDOW IN ALL BEDROOMS MEETS ALL EMERGENCY EGRESS REQUIREMENTS.
- ALL ELECTRICAL AND MECHANICAL EQUIPMENT, METER LOCATIONS, ETC. SHALL BE CONFIRMED BY MECHANICAL AND ELECTRICAL CONTRACTORS.
- CONTRACTORS SHALL COORDINATE WITH BUILDER PRIOR TO RELOCATION OF EQUIPMENT AND METERS.
- ALL TRUSSES TO BEAR ON EXTERIOR WALLS AND/OR GIRDER TRUSS UNLESS NOTED OTHERWISE.
- TRUSS MFG. TO SIZE MEMBERS, FASTENERS, HANGERS & SET SPACING FOR ALL TRUSSES.
- FOR ADDITIONAL INFORMATION SEE GENERAL NOTES AND DETAILS.
- TYPICAL WINDOW HEAD HEIGHTS SHALL BE 8'-0" A.F.F. (U.N.O.) W/ 10'-1 1/8" AND 9'-1 1/8" CL.G. AND 7'-6" A.F.F. (U.N.O.) W/ 8'-6" CL.G.

## FLOOR PLAN KEYNOTES:

# THE FOLLOWING KEYNOTES REFERENCE THE SYMBOLS AS SHOWN ON PLANS

1. SINK W/ GARBAGE DISPOSAL.
2. DISHWASHER.
3. REFRIGERATOR.
4. RANGE W/ HOOD.
5. OVEN/MICROWAVE.
6. PANTRY SHELVES PER BUILDER SPEC.
7. BASE CABINETS.
8. UPPER CABINETS.
9. WATER CLOSET.
10. LAV. SINK.
11. SHOWER (SIZE PER PLAN).
12. SHOWER SEAT 18" A.F.F.
13. FREESTANDING TUB.
14. TUB/SHOWER (SIZE PER PLAN).
15. LINEN SHELVES PER BUILDER SPEC.
16. WASHER.
17. DRYER.
18. LAUNDRY SINK.
19. LINE OF SHELF ABOVE.
20. ROD & SHELF.
21. ATTIC ACCESS (22"x30" UNO).
22. 22"x30" VERTICAL ATTIC ACCESS, FRICTION FIT INTO FRAMING.
23. HANDRAIL.
24. SELF-LATCHING/SELF-CLOSING SOLID CORE DOOR.
25. LINE OF OVERHEAD GARAGE DOOR IN OPEN POSITION.
26. PROVIDE 5/8" TYPE "X" GYPSUM BOARD IN GARAGE AS REQUIRED BY CODE.
27. SLOPE GARAGE FLOOR 1/8" PER FOOT TOWARD GARAGE DOOR OPENING.
28. LINE OF FOUNDATION BELOW.
29. LINE OF SOFFIT ABOVE (REFER TO EXTERIOR ELEVATIONS FOR HEIGHTS AND DETAILS).
30. GYPSUM BOARD SOFFIT/ARCH. HEIGHT AS NOTED.
31. HALF WALL @ 36" A.F.F. W/ WOOD CAP.
32. INTERIOR GUARDRAIL W/ BALUSTERS TO BE SPACED SUCH THAT 4" SPHERE CANNOT PASS BETWEEN BALUSTERS.
33. LINE OF FRAMING ABOVE.
34. LINE OF FRAMING BELOW.
35. LINE OF TRAY CEILING.
36. PREFABRICATED FIREPLACE, ELECTRIC, AS SPECIFIED BY BUILDER.
37. HALF WALL +34 1/2" A.F.F. W/ COUNTERTOP PER PLAN.
38. EXTERIOR GUARDRAIL W/ BALUSTERS TO BE SPACED SUCH THAT 4" SPHERE CANNOT PASS BETWEEN BALUSTERS.
39. FUTURE SOLAR PANEL CONDUIT PLUMBING TO RUN THROUGH 3 1/2" x 12" CHASE IN WALL.
40. FROST PROOF HOSE BIBB.
41. A/C CONDENSER - FIELD VERIFY LOCATION.
42. DESKTOP.
43. THIN BRICK VENEER - REFER TO ELEVATIONS. SEE GENERAL NOTES.

ISSUE DATE: 11-13-2023

REVISIONS
12/21/23 - WALL, HIGHT, REV.

THIS PLAN HAS BEEN PREPARED BY AN ARCHITECT OR ARCHITECTURAL FIRM, AND THE ARCHITECT OR ARCHITECTURAL FIRM IS NOT PROVIDING ANY SERVICES OR PRODUCTS TO THE USER OF THIS PLAN.

**Fairland Commons**  
Lexington, Massachusetts



1250 Old York Road, Unit 201  
Warminster, PA 18974  
267-317-4400

JOB NO: SF230225.00 PROJ MGR: BAM  
DRAWN: LE CHECKED: XXX  
UPPER FLOOR PLAN