

PALMER

ST.

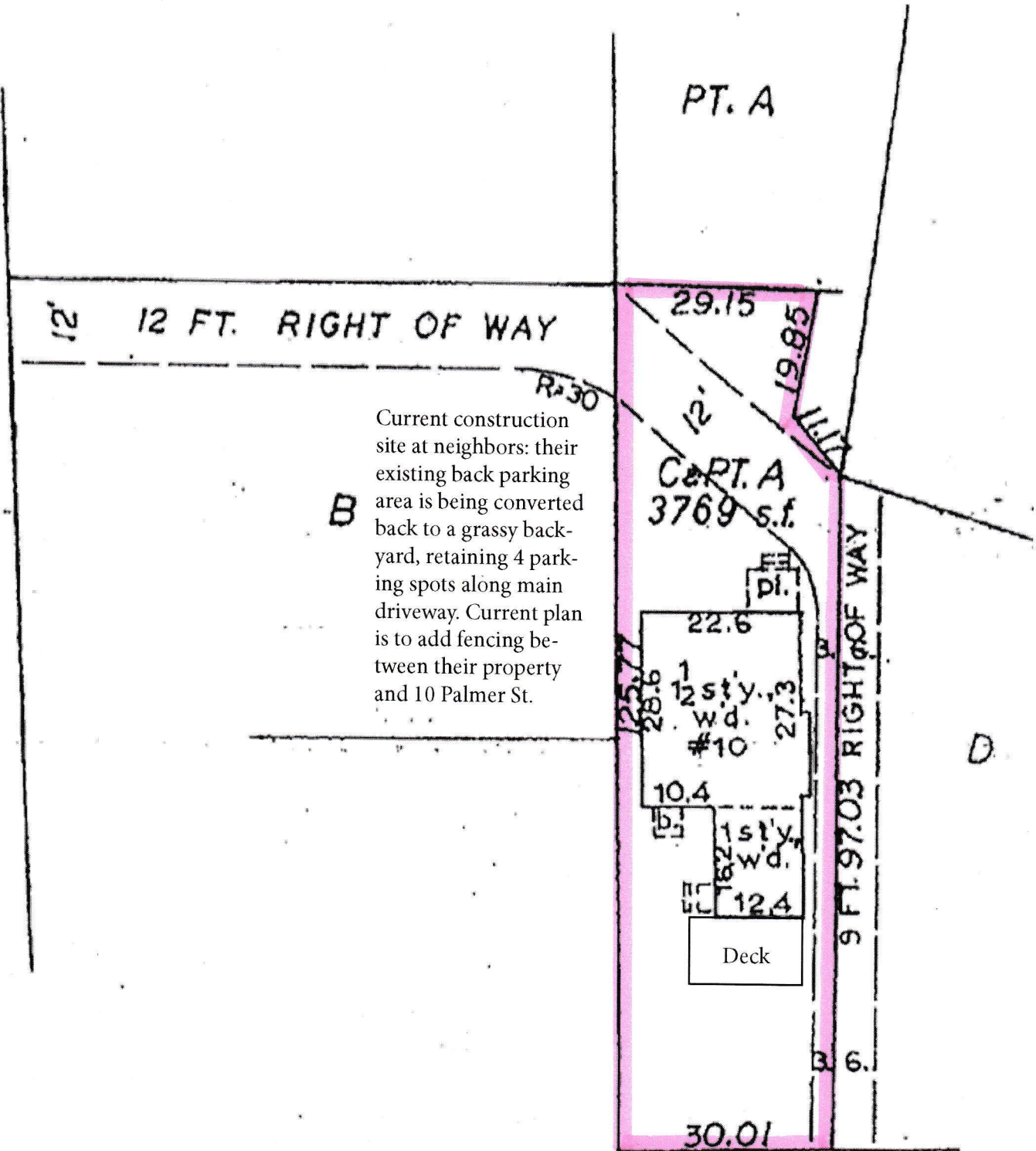

Current construction site at neighbors: their existing back parking area is being converted back to a grassy backyard, retaining 4 parking spots along main driveway. Current plan is to add fencing between their property and 10 Palmer St.

*** Deck size is approximate

**10 PALMER STREET
ARLINGTON, MA 02474**

(taken from MORTGAGE PLOT PLAN c 1972)