

**FAR FLOOR AREA TABULATION:**

FIRST FLOOR AREA:	1,670 SQ FT
SECOND FLOOR AREA:	1,815 SQ FT
ATTIC AT 5'-0" AND ABOVE:	1,001 SQ FT
GARAGE & FRONT PORCH:	703 SQ FT
BASEMENT AREA ABOVE 6'-7 1/2":	1,648 SQ FT
<b>PROPOSED GROSS FLOOR AREAS:</b>	<b>6,837 SQ FT</b>
<b>TOTAL FAR ALLOWABLE:</b>	<b>9,428 SQ FT</b>

**172 NORTH STREET LEXINGTON, MA**

THE ARCHITECTURAL PLANS, DRAWINGS, DESIGNS, SPECIFICATIONS AND OTHER ARRANGEMENTS ON THIS SHEET ARE AND SHALL REMAIN THE PROPERTY OF RDK ARCHITECTS. NO PART THEREOF SHALL BE COPIED, DISCLOSED TO OTHERS, OR USED IN CONNECTION WITH ANY WORK OR PROJECT, OTHER THAN THE SPECIFIED PROJECT FOR WHICH THEY HAVE BEEN PREPARED AND DEVELOPED, WITHOUT THE EXPRESS KNOWLEDGE AND WRITTEN CONSENT OF RDK ARCHITECTS.

THESE PLANS SHALL NOT BE ACCEPTED FOR ANY BUILDING PERMIT APPLICATION WITHOUT AN AFFIXED MA REGISTERED ARCHITECT SEAL IN BLUE INK WITH ARCHITECT'S SIGNATURE.

**FIRST FLOOR PLAN**  
1,670 SQ FT Finished FL Area

**GENERAL CONSTRUCTION SPECIFICATIONS:**

**Interior Walls:** 2x4 wood frame construction @ 16" o.c. with 3 1/2" sound reduction fiberglass batt insulation between studs for all walls between bedrooms (TBD). Finish both sides with 1/2" blueboard w/ skimcoat of plaster (BBSF).

**Exterior Walls:** 2x6 wood frame construction @ 16" o.c. (unless otherwise noted). Owens Corning or equal 5 1/2" R-21 unfaced fiberglass batt insulation between studs. Verify min. required wall R-values per HERS rating. Finish interior face with BBSF over polyethylene vapor barrier applied over all exterior walls. Exterior stud face to have 7/16" Advantech Zip System or 1/2" CDX plywood sheathing. Cement board or cedar siding shall be installed over fully taped Advantech Zip-System sheathing or Tyvek Housewrap.

**Floors:** Framing sizes as noted on framing plans with kraftfaced fiberglass insulation (if applicable) in R values per HERS rating. Subfloor shall be min. 3/4" T&G Advantech / Equal glued & nailed 6" o.c. to joists.

**Roof & Ceilings:** Framing sizes as noted on framing plans with R values per HERS rating. Provide full coverage all rafter bays with spray foam insulation, no roof venting required. Exterior face of rafters shall have 1/2" CDX fir plywood or 1/2" Advantech roof sheathing with Certaineed (or equal) 30 year roof shingles installed over 15# felt paper or shingle manufacturer's required underlayment. Provide ice & water shield at all valleys and eaves and along wall transitions and projections.

Moisture from plaster job, painting, or any other source during construction must be fully mitigated by general contractor during construction to avoid potential mold problems. Architect is not responsible for any moisture complications attributable to any job site climate conditions or any performed work. Use of alternative insulation products or systems other than specified herein shall further indemnify architect of any liability attributable to building envelop performance. Architect is further exempt from liability associated with any HVAC systems installed.

All structural assemblies, building components, materials, workmanship, energy conservation, life-safety, and fire protection shall conform fully with 780 CMR 9th Edition of the Massachusetts State Building Code Volume for One and Two Family Dwellings. Stretch Energy Code shall utilize the 2015 IECC base code with all Mass amendments. All duct testing and associated Stretch Code testing requirements and procedures shall be the responsibility of the Builder. See project specific HERS Rating for insulation values, all of which shall supercede any insulation values stated herein these construction documents.

SEE DRAWINGS FOR ADDITIONAL NOTES AND SPECIFICATIONS. OWNER SHALL REVIEW WITH BUILDER MODIFICATIONS TO ANY SPECIFICATIONS INDICATED WITHIN THESE CONSTRUCTION DOCUMENTS.

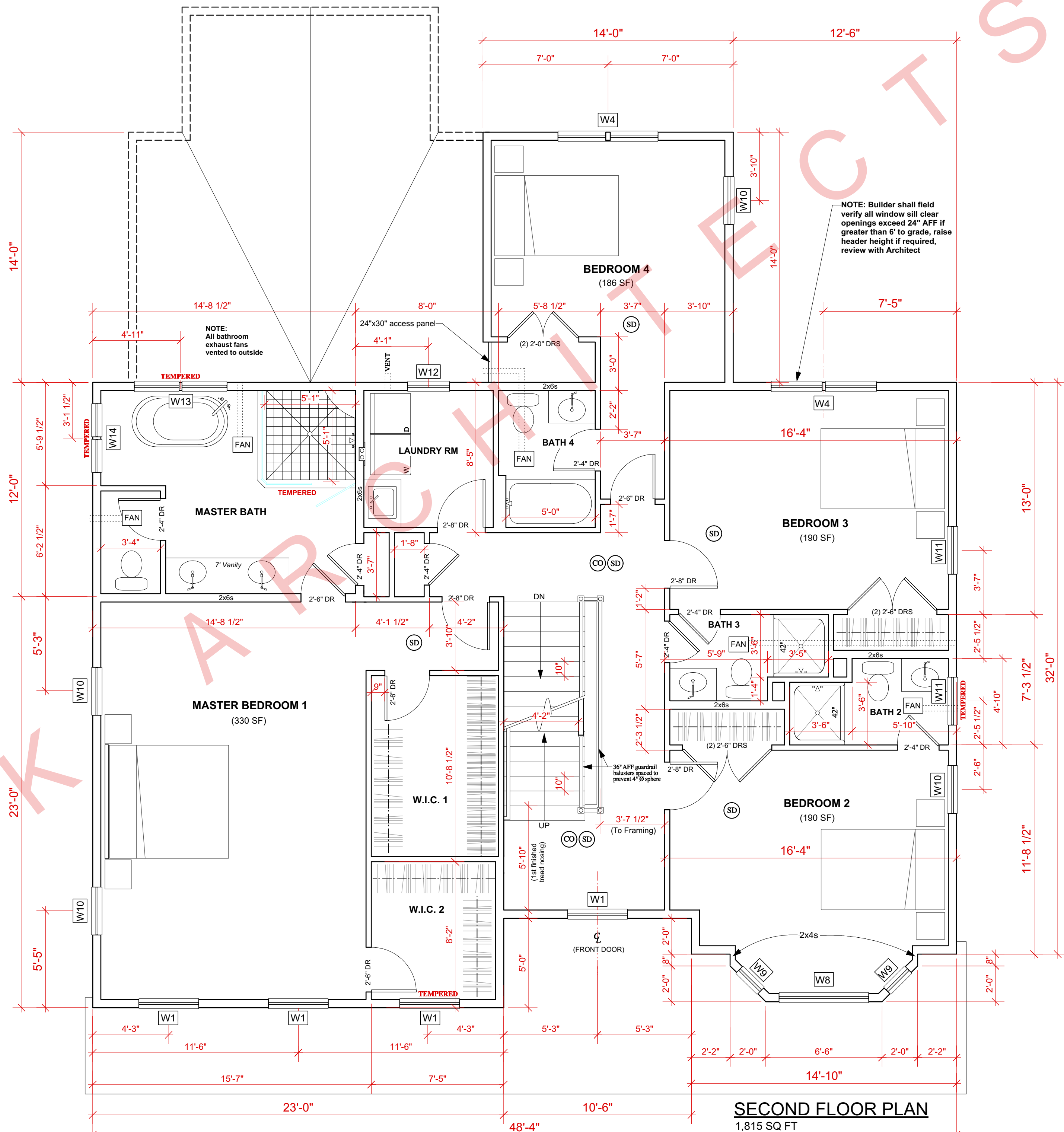

**R D K**  
ARCHITECTS

825 BEACON ST SUITE #10  
NEWTON CENTRE, MA 02459  
PHONE: 617-571-0645  
ralphk@rdkarchitects.com  
www.rdkarchitects.com

PROJECT:  
**NEW HOUSE**  
**172**  
**NORTH STREET**  
LEXINGTON, MA 02420

DATE:  
**FEBRUARY 14, 2018**

BUILDING PERMIT SET  
PER 9th ED. 1&2 FAMILY MA CODE

REVISIONS:

BUILDER / GENERAL CONTRACTOR IS RESPONSIBLE FOR MAKING SURE ALL SUB-CONTRACTORS ARE WORKING FROM MOST CURRENT ISSUE DATE.

The architectural plans, drawings, designs, specifications and other arrangements on this sheet are and shall remain the property of RDK Architects. No part thereof shall be copied, disclosed to others, or used in connection with any work or project, other than the specified project for which they have been prepared and developed, without the express knowledge and written consent of RDK Architects. These plans shall not be accepted for a building permit without a color wet stamp and signature.

REGISTRATION:

SCALE:  
**1/4" = 1'-0"**

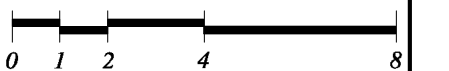

SHEET TITLE:  
**SECOND FLOOR PLAN**

DO NOT SCALE DRAWINGS. CONSULT ARCHITECT OF ANY DIMENSIONAL CONFLICTS OR REQUIRED DIMENSIONS NOT INDICATED ON THE DRAWINGS.

SHEET NUMBER:

**A-2**

SET TOTAL: A-1 - A-13

**172 NORTH STREET LEXINGTON, MA**

THE ARCHITECTURAL PLANS, DRAWINGS, DESIGNS, SPECIFICATIONS AND OTHER ARRANGEMENTS ON THIS SHEET ARE AND SHALL REMAIN THE PROPERTY OF RDK ARCHITECTS. NO PART THEREOF SHALL BE COPIED, DISCLOSED TO OTHERS, OR USED IN CONNECTION WITH ANY WORK OR PROJECT, OTHER THAN THE SPECIFIED PROJECT FOR WHICH THEY HAVE BEEN PREPARED AND DEVELOPED, WITHOUT THE EXPRESS KNOWLEDGE AND WRITTEN CONSENT OF RDK ARCHITECTS.

THESE PLANS SHALL NOT BE ACCEPTED FOR ANY BUILDING PERMIT APPLICATION WITHOUT AN AFFIXED MA REGISTERED ARCHITECT SEAL IN BLUE INK WITH ARCHITECT'S SIGNATURE.

**SECOND FLOOR PLAN**  
1,815 SQ FT



**R D K**  
ARCHITECTS

825 BEACON ST SUITE #10  
NEWTON CENTRE, MA 02459  
PHONE: 617-571-0645  
ralphk@rdkarchitects.com  
www.rdkarchitects.com

PROJECT:  
**NEW HOUSE**  
**172**  
**NORTH STREET**  
LEXINGTON, MA 02420

DATE:  
**FEBRUARY 14, 2018**

BUILDING PERMIT SET  
PER 9th ED. 1&2 FAMILY MA CODE

REVISIONS:

BUILDER / GENERAL CONTRACTOR IS  
RESPONSIBLE FOR MAKING SURE ALL  
SUB-CONTRACTORS ARE WORKING  
FROM MOST CURRENT ISSUE DATE.

The architectural plans, drawings, designs,  
specifications and other arrangements on this sheet  
are and shall remain the property of RDK Architects.  
No part thereof shall be copied, disclosed to others,  
or used in connection with any work or project, other  
than the specified project for which they have been  
prepared and developed, without the express  
knowledge and written consent of RDK Architects.  
These plans shall not be accepted for a building  
permit without a color wet stamp and signature.

REGISTRATION:

SCALE:

**1/4" = 1'-0"**

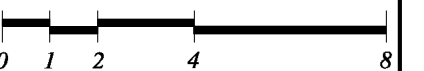

SHEET TITLE:  
**ATTIC FLOOR PLAN**

DO NOT SCALE DRAWINGS. CONSULT  
ARCHITECT OF ANY DIMENSIONAL  
CONFLICTS OR REQUIRED DIMENSIONS  
NOT INDICATED ON THE DRAWINGS.

SHEET NUMBER:

**A-3**

SET TOTAL: A-1 - A-13

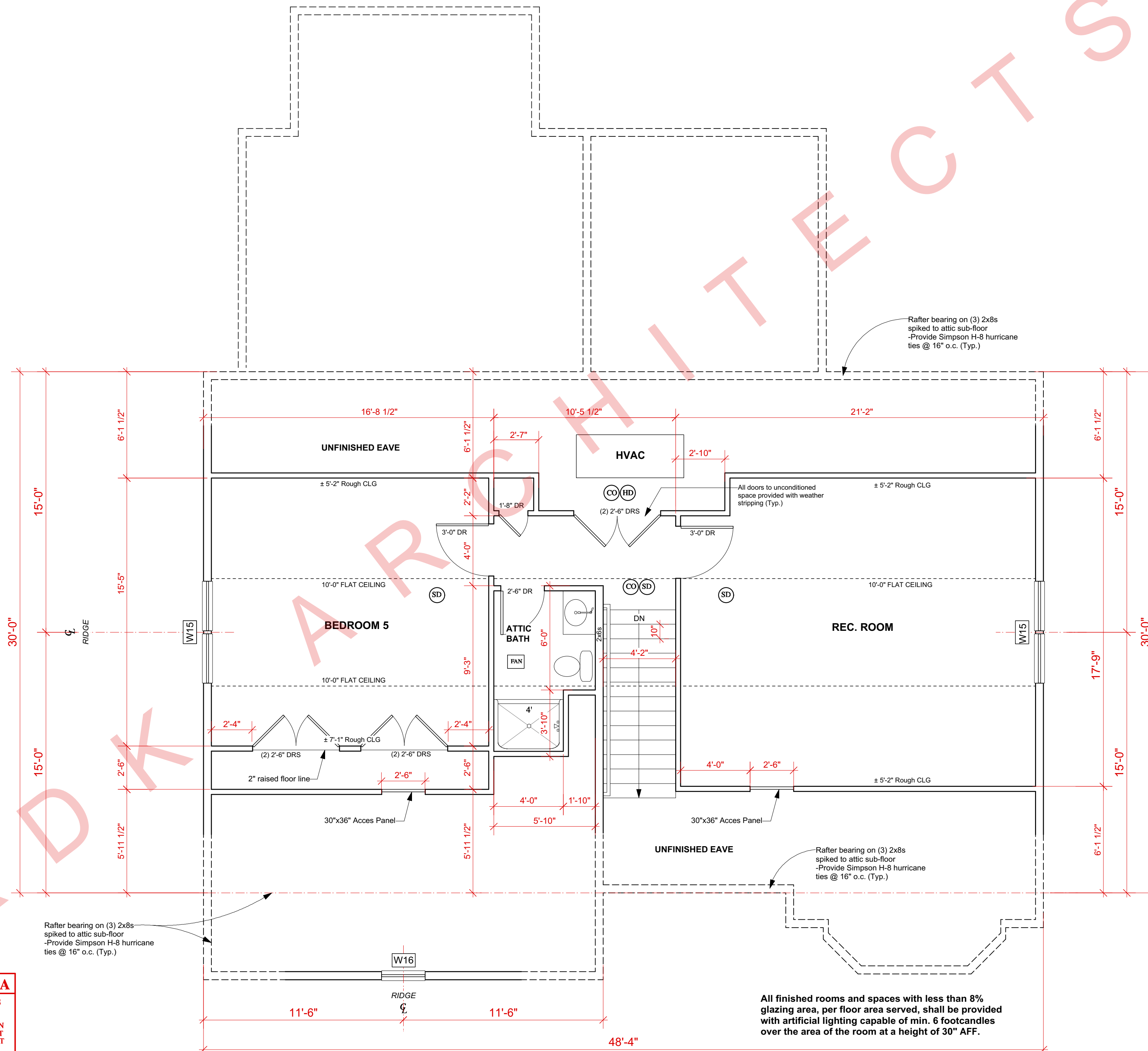

**172 NORTH STREET LEXINGTON, MA**

THE ARCHITECTURAL PLANS, DRAWINGS, DESIGNS, SPECIFICATIONS  
AND OTHER ARRANGEMENTS ON THIS SHEET ARE AND SHALL  
REMAIN THE PROPERTY OF RDK ARCHITECTS. NO PART THEREOF  
SHALL BE COPIED, DISCLOSED TO OTHERS, OR USED IN CONNECTION  
WITH ANY WORK OR PROJECT, OTHER THAN THE SPECIFIED PROJECT  
FOR WHICH THEY HAVE BEEN PREPARED AND DEVELOPED, WITHOUT  
THE EXPRESS KNOWLEDGE AND WRITTEN CONSENT OF RDK  
ARCHITECTS.

THESE PLANS SHALL NOT BE ACCEPTED FOR ANY BUILDING PERMIT  
APPLICATION WITHOUT AN AFFIXED MA REGISTERED ARCHITECT  
SEAL IN BLUE INK WITH ARCHITECT'S SIGNATURE.

All finished rooms and spaces with less than 8%  
glazing area, per floor area served, shall be provided  
with artificial lighting capable of min. 6 footcandles  
over the area of the room at a height of 30" AFF.

**ATTIC FLOOR PLAN**  
± 850 SQ FT Finished  
(5'-0" FAR = 1,001 SQ FT)

