

NORTH STREET

200.00'

AREA IN LEXINGTON
10,000 S.F.
(ASSESSOR'S)

LEXINGTON
TOWN LINE
BURLINGTON

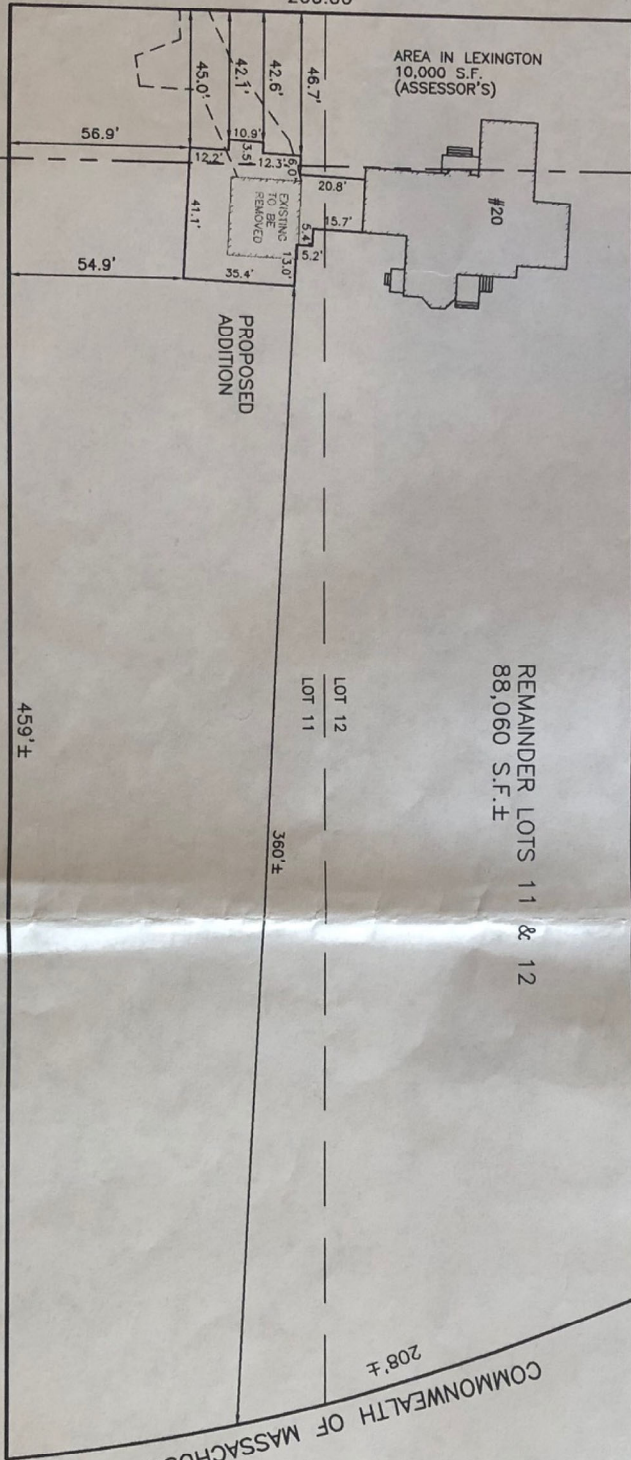

REMAINDER LOTS 11 & 12
88,060 S.F. ±

LOT 12
LOT 11
360' ±

459' ±

411' ±

COMMONWEALTH OF MASSACHUSETTS



PLAN OF LAND IN
BURLINGTON &
LEXINGTON, MA.

20 NORTH STREET
PROPOSED ADDITION
SCALE 1 IN. = 40 FT
MAY 3, 1999



EVERETT M.
BROOKS
COMPANY
ENGINEERS & SURVEYORS
49 LEXINGTON STREET
WEST NEWTON, MA 02465
(617) 527-8750
PROJECT NO. 19710